

Oriënterende palpatie

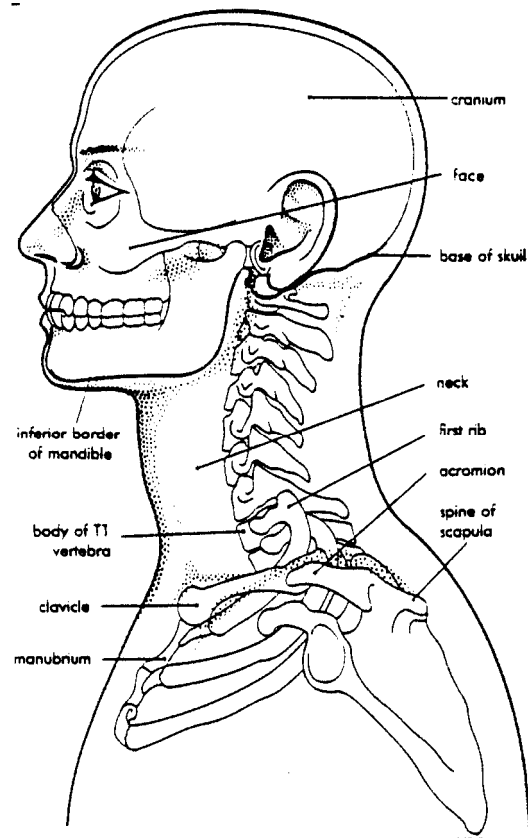

Protuberantia occipitalis
externa

Linea nuchae superior

Oriënterende palpation

- ✓ Protuberantia occipitalis externa
- ✓ Linea nuchae superior



FIG. 1 A. — De segmentpunten op de linea nuchae.

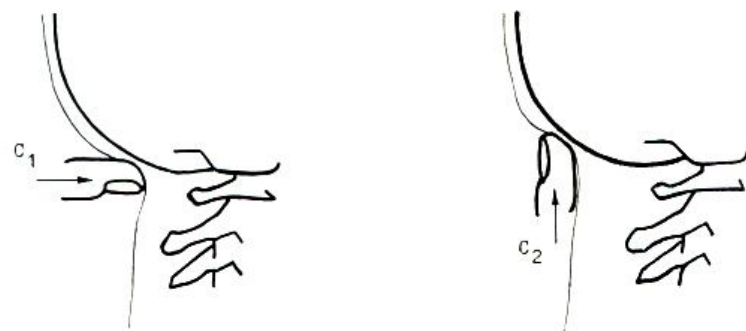
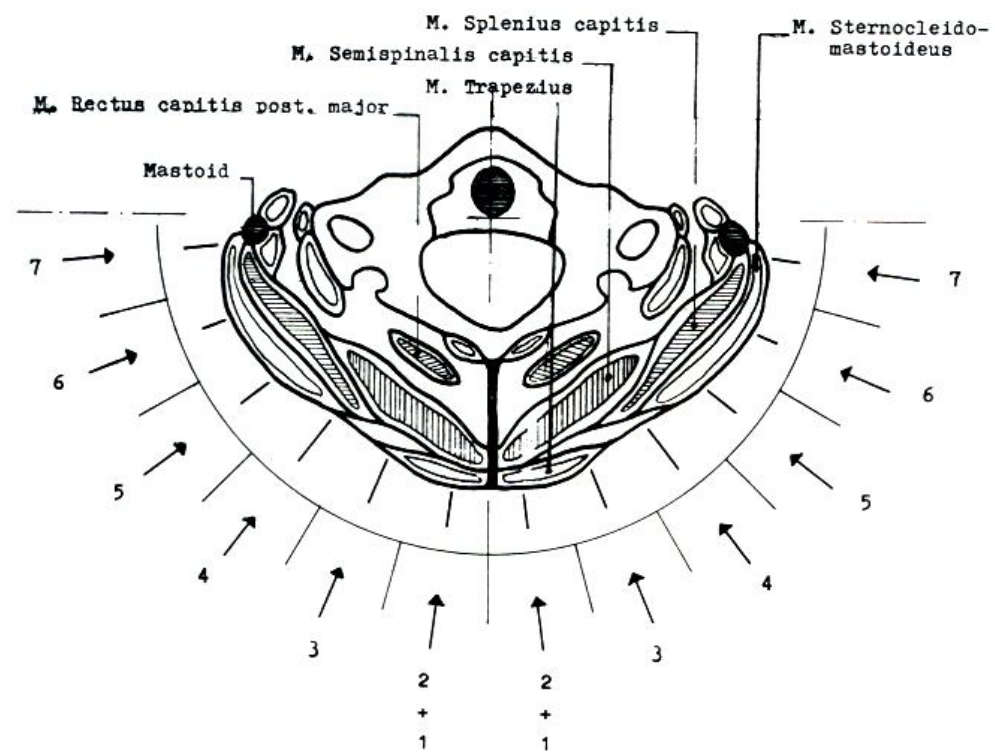
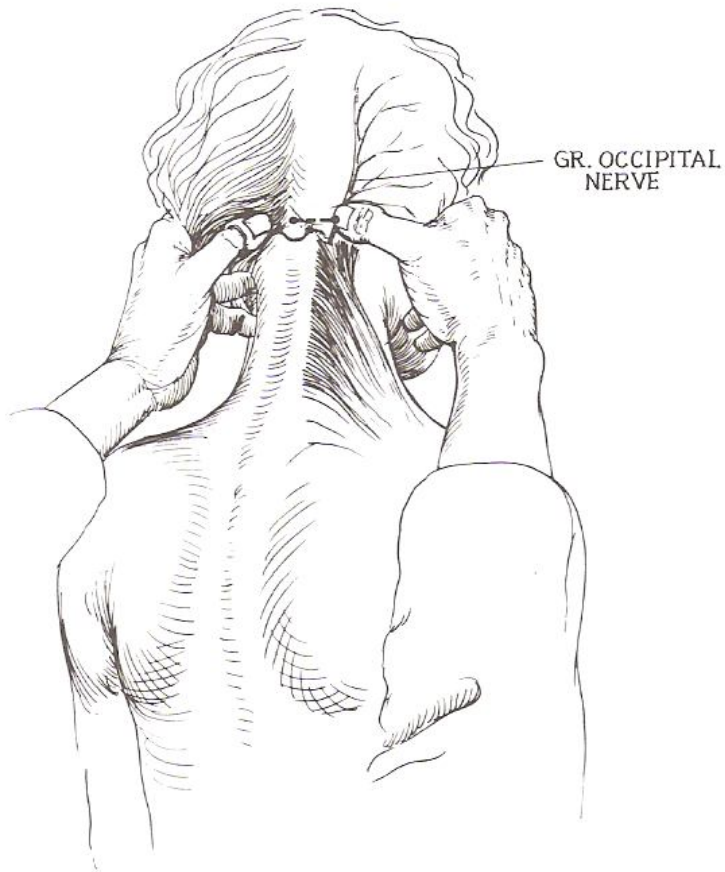

FIG. 1 B. — Het opzoeken van de segmentpunten C₁ en C₂.

N. occipitalis maior



- Lateraal van protuberantia occipitalis externa
- Duidelijk te palperen bij inflammatie

Lig. nuchae



Oriënterende palpatie

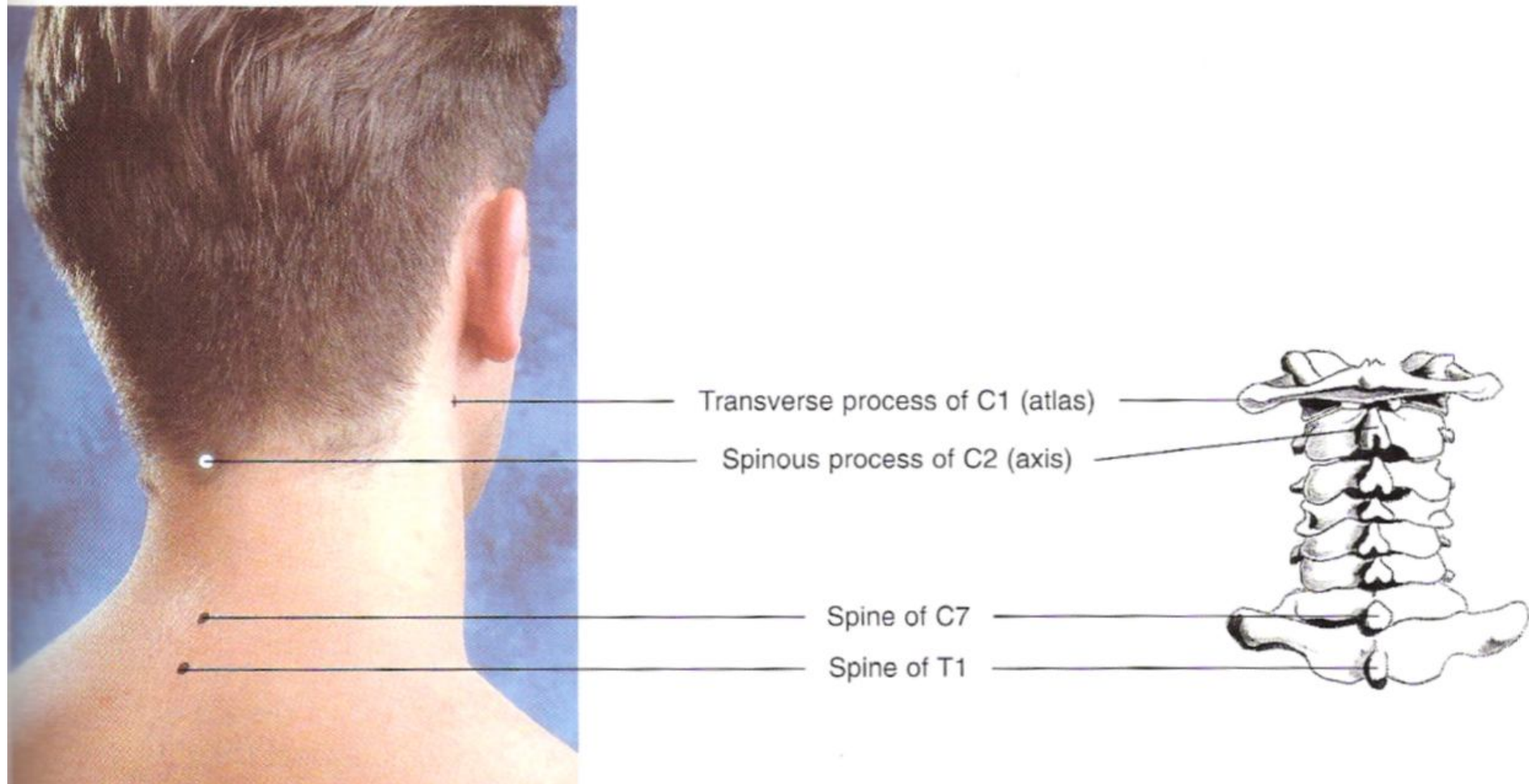

Derek Field fig. 4.4

Oriënterende palpatie

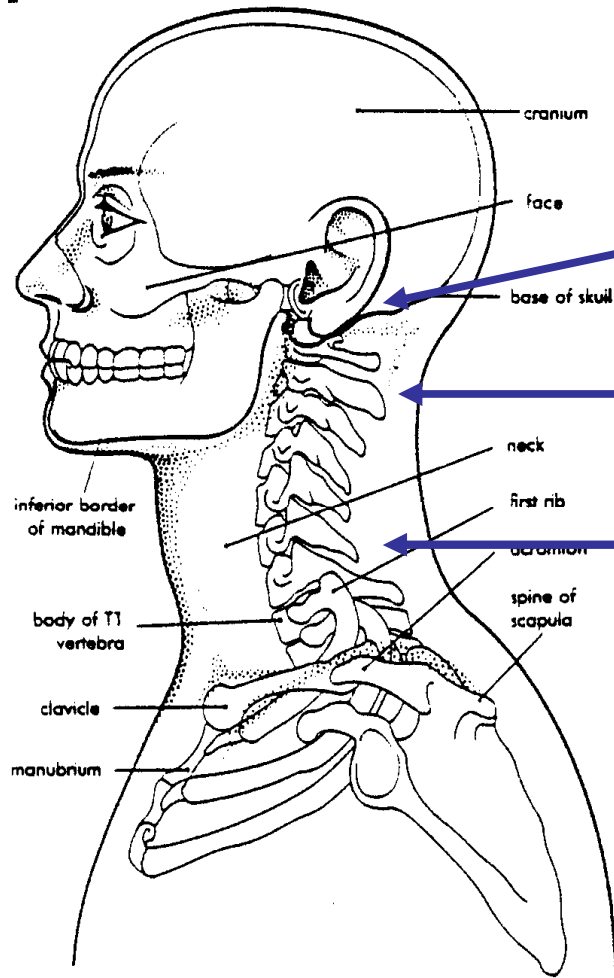

C1: proc. transversus

C2: eerst voelbare proc. spinosus

C5: eerst voelbare proc. spinosus

na lordose

C6: proc. spinosus in diepte

Protuberantia occipitalis externa

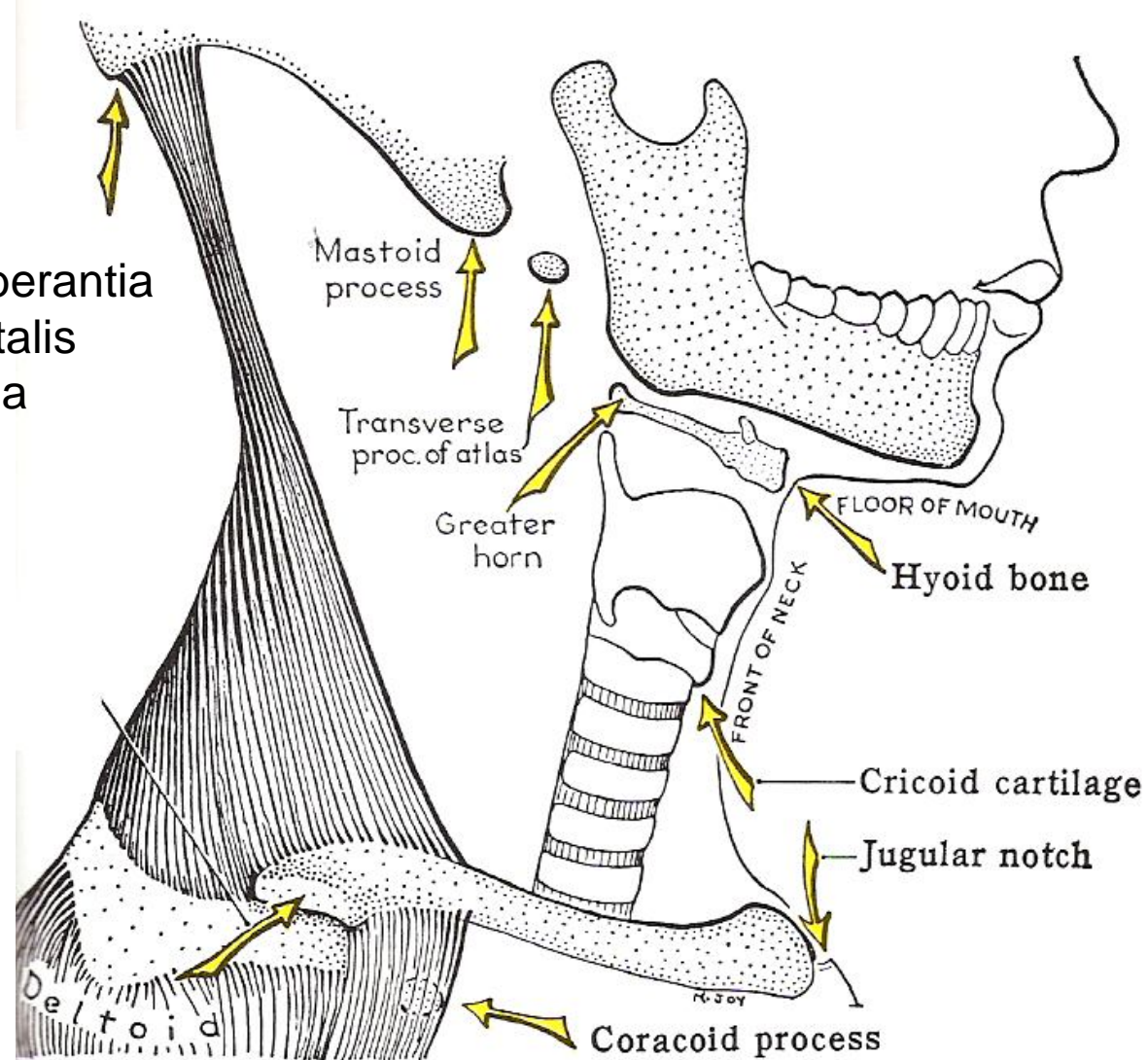

Proc. spinosi

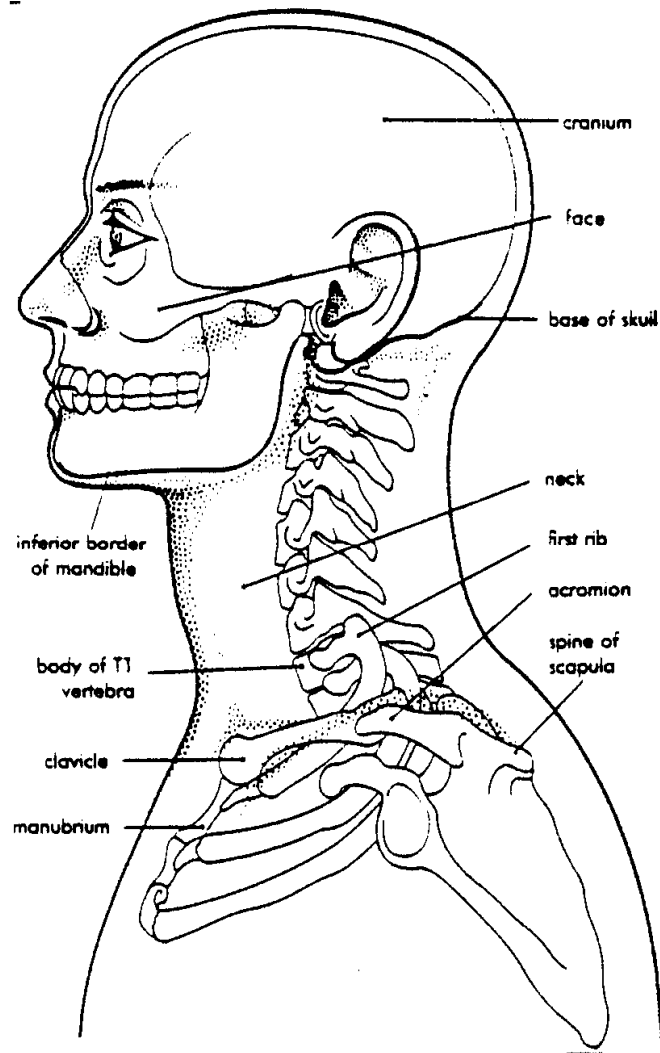

C7: proc. spinosus meest
uitspringend (niet algemeen)

C7: proc. spinosus op verbindinglijn
eerste ribben

Pardoxale beweging

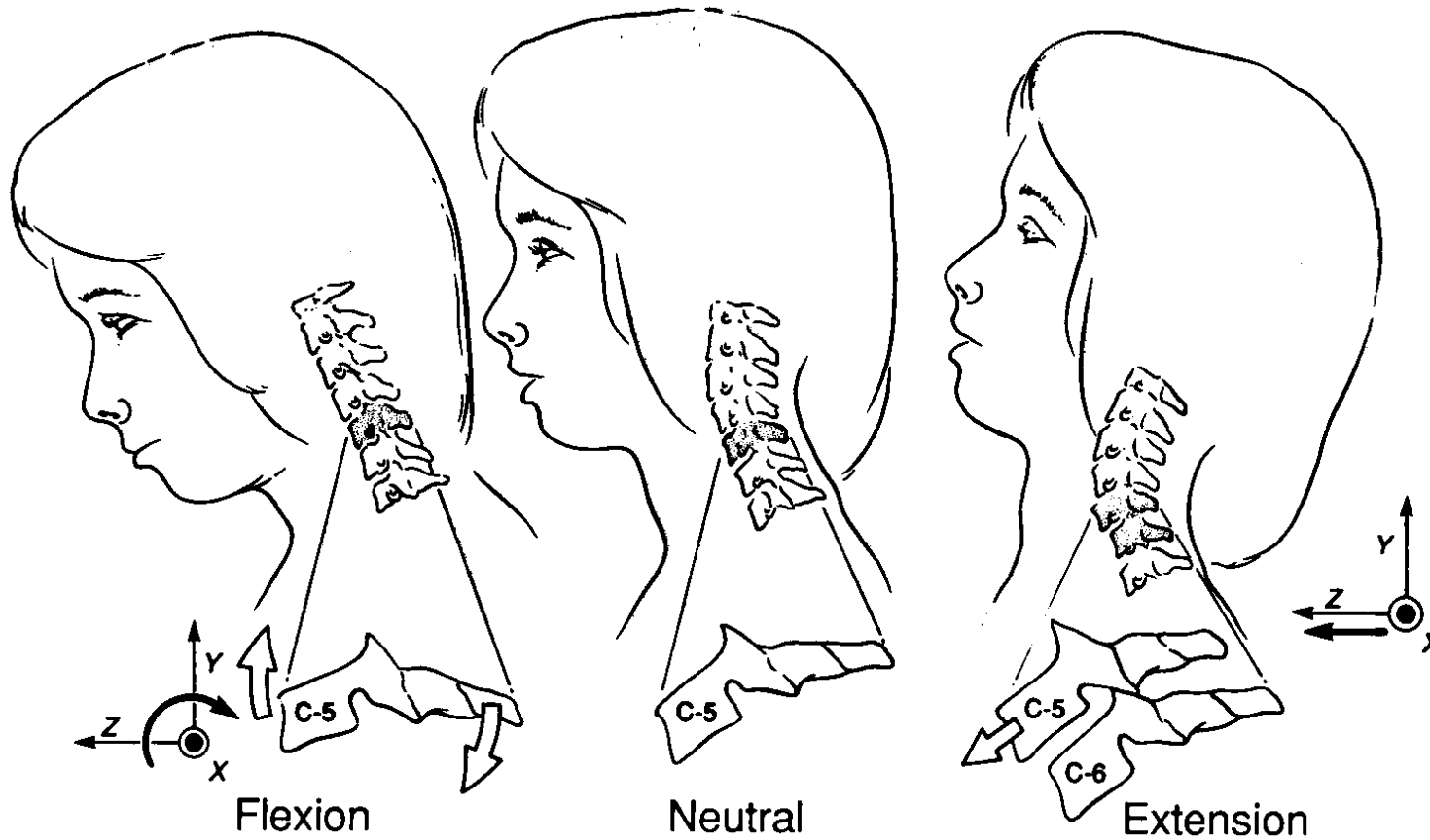

Facetten

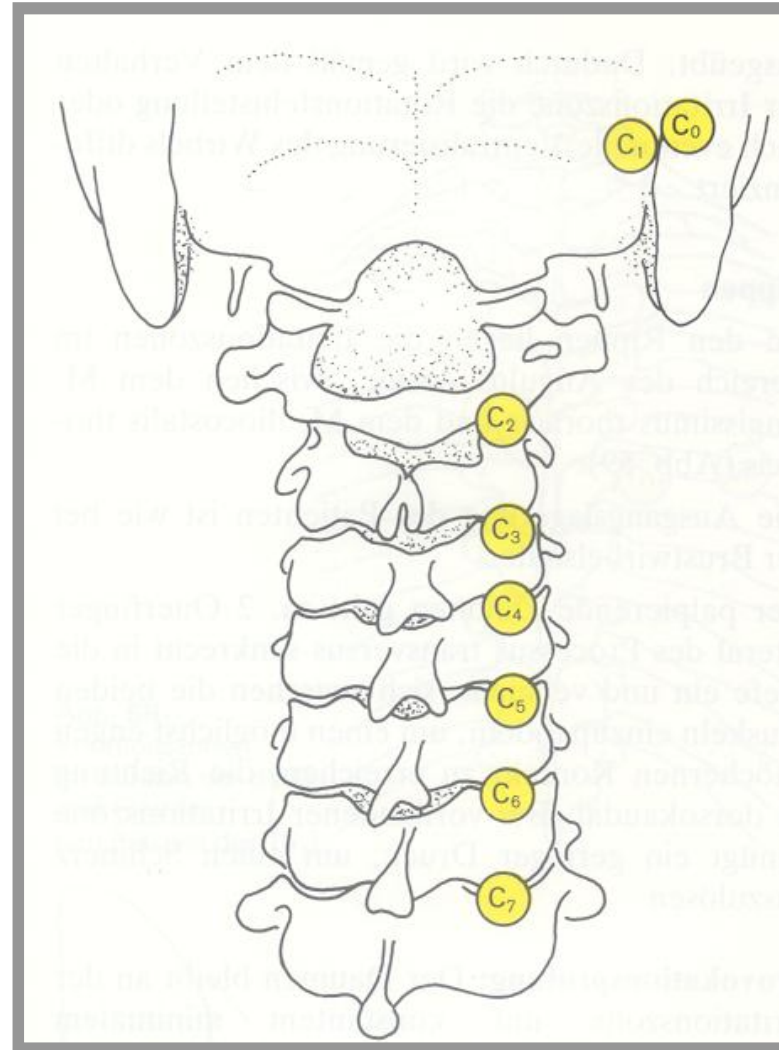

Facetten

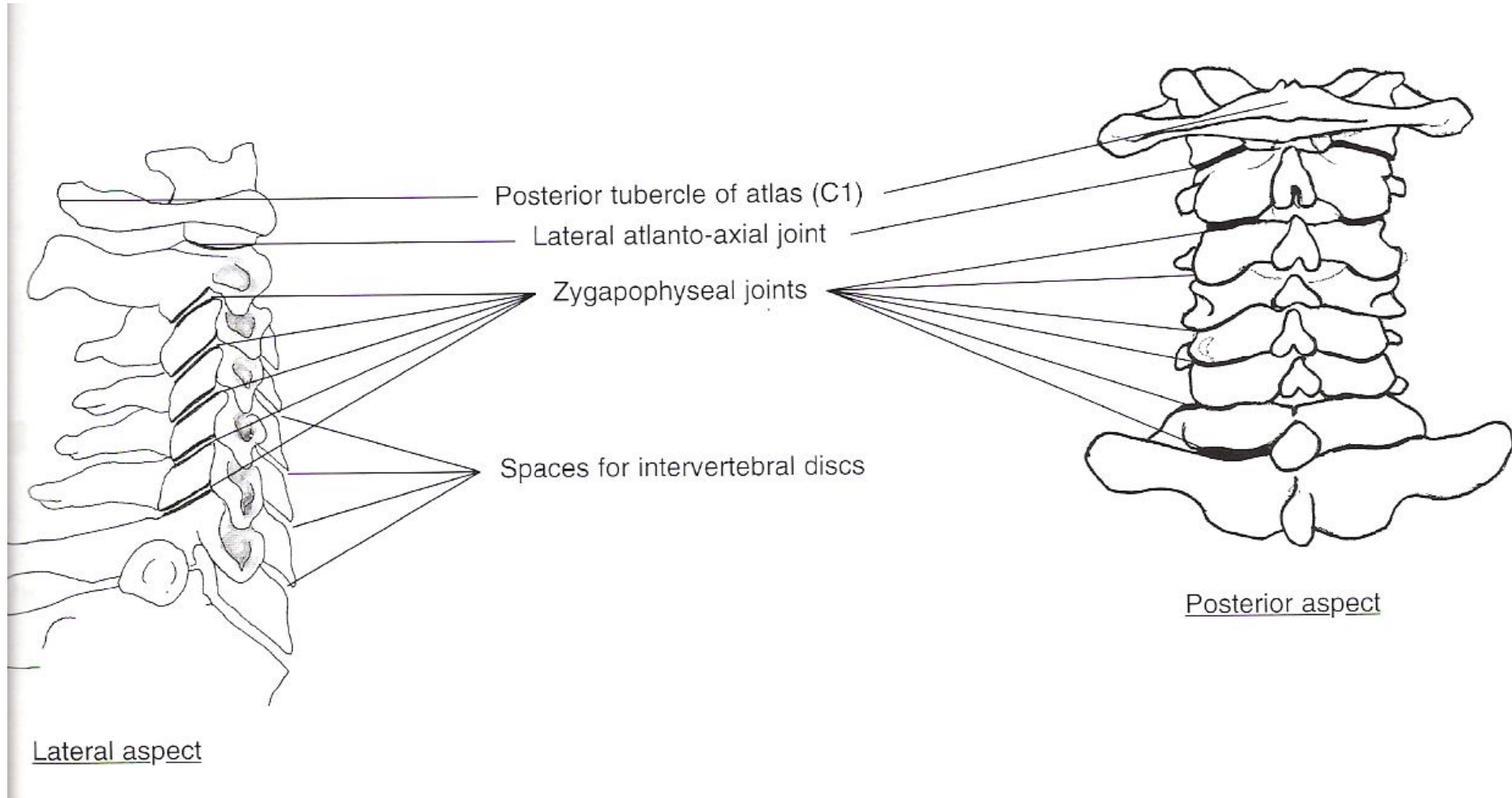

Field fig. 4.8

Oriënterende palpatie ruglig

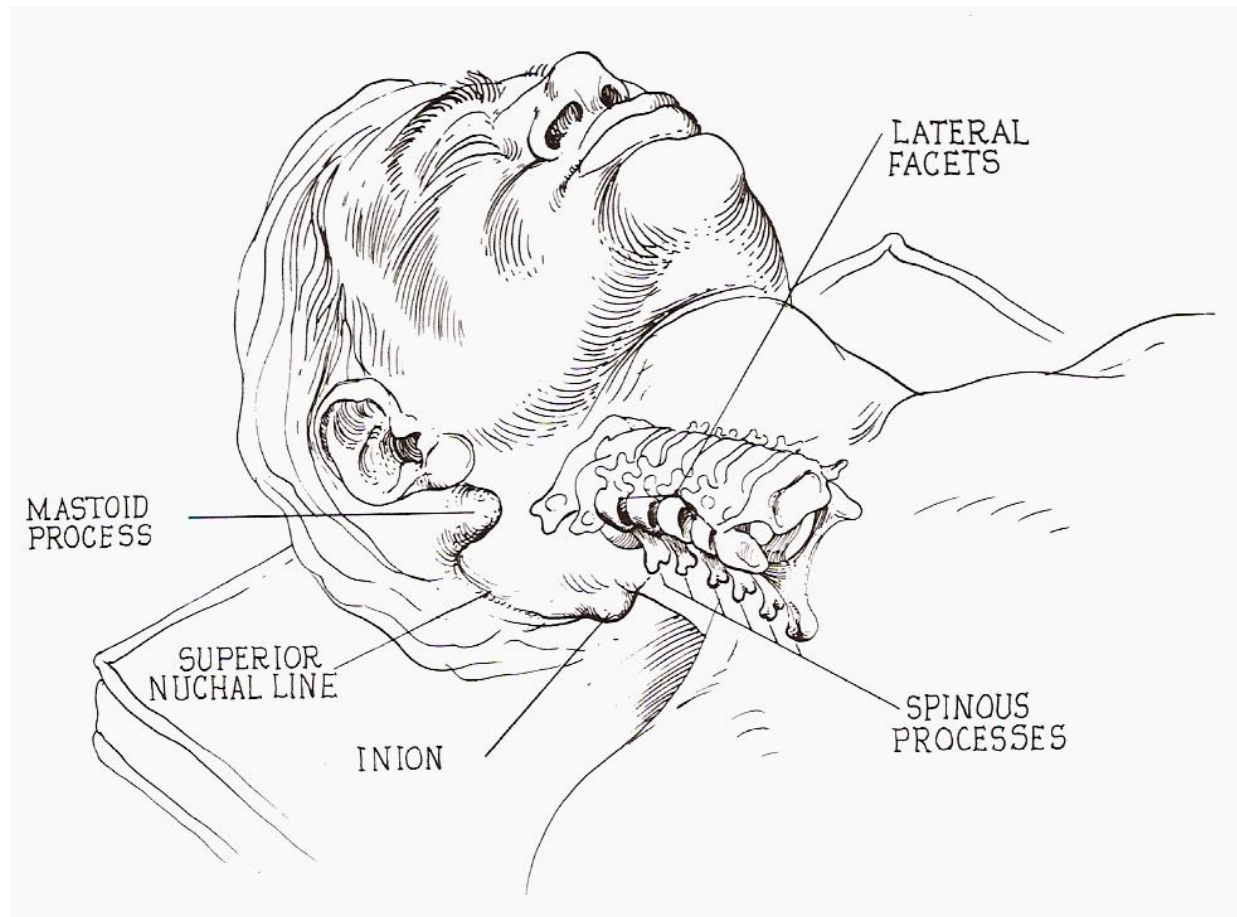

Hoppenfeld fig. 8

Oriënterende palpatie ruglig

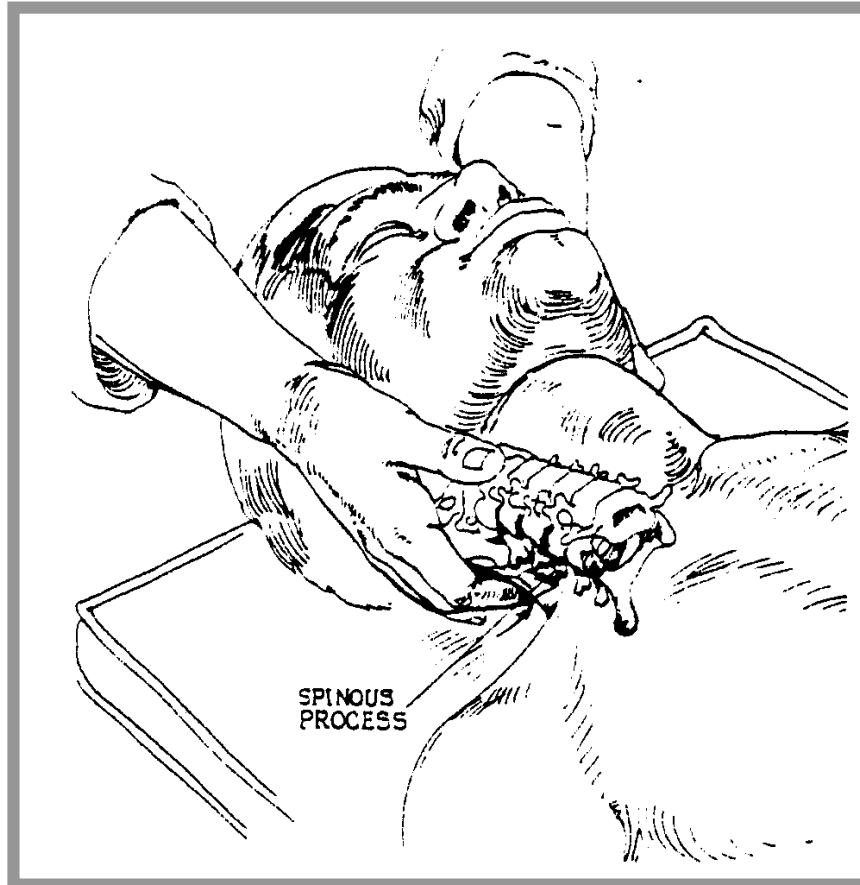

- ✓ C1: proc. transversus
- ✓ Proc. spinosi
 - ✓ C2 eerst voelbaar
 - ✓ C3-C5 gespleten
 - ✓ C7-T1 langer

Palpatie facetten

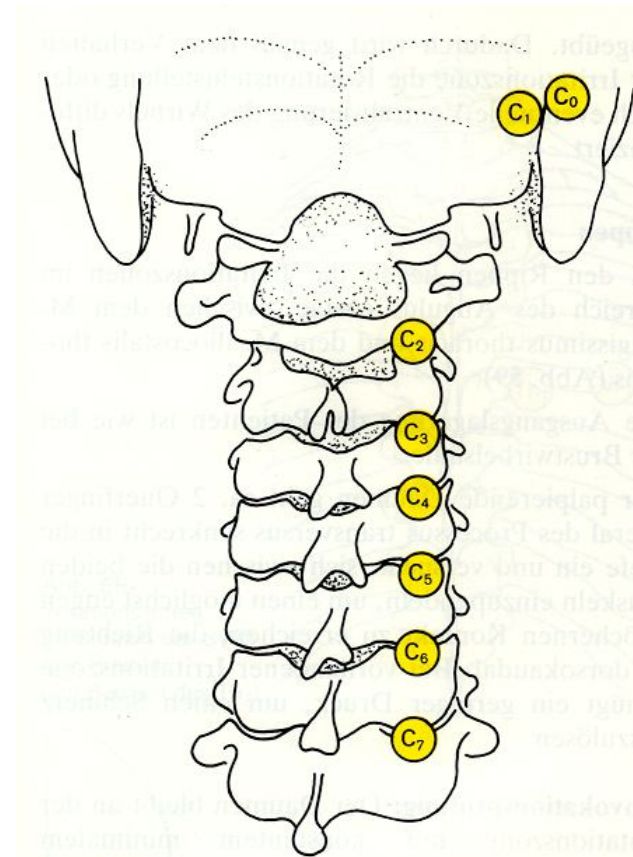
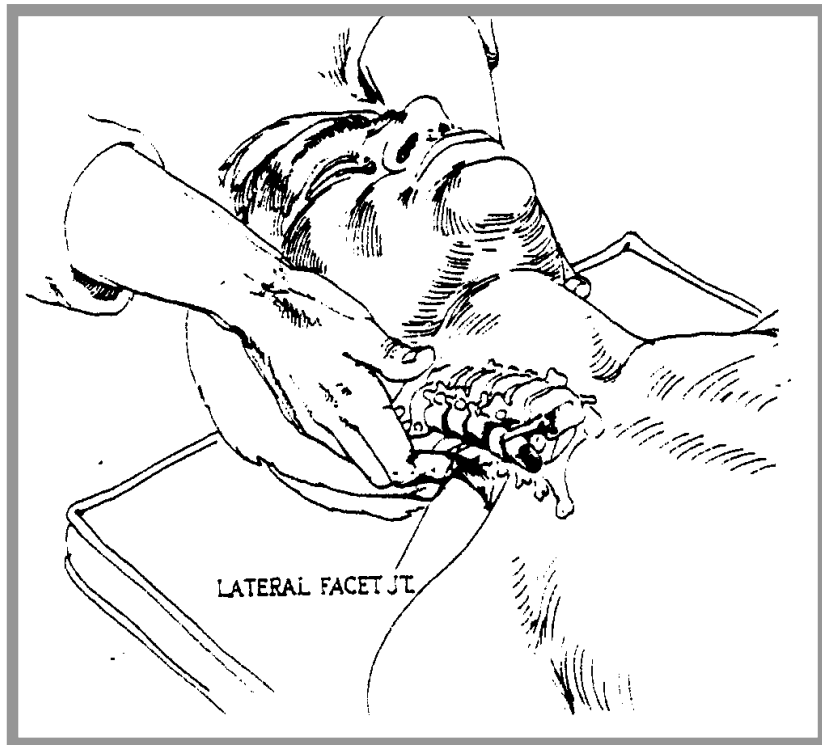

Hoppenfeld fig. 10